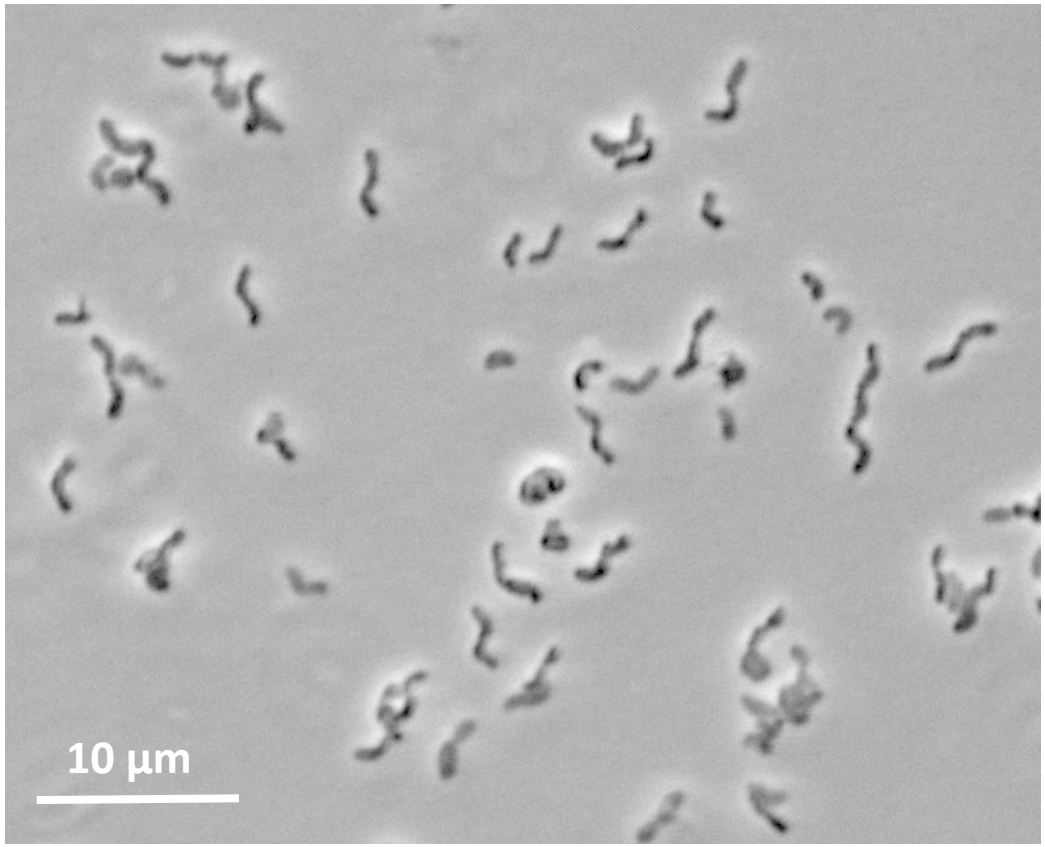
10 µm