HOKKAIDO UNIVERSITY

Title	附属図書館新渡戸カレッジ応援イベント「Study in Europe !」
Author(s)	サロマ, テロ; 河村, 裕; ラフェイ, ミシェル 他
Relation	附属図書館新渡戸カレッジ応援イベント「Study in Europe !」. 2015年6月15日(月). 主催:北海道大学附属図書館(国連寄託図書館/北海道大学EU情報センター)、共催:北海道大学国際本部、後援:北海道大学新渡戸カレッジ, 札幌市
Issue Date	2015-06-15
Doc URL	https://hdl.handle.net/2115/59803
Type	lecture
File Information	LaFay_husca.pdf, LESSONS BECOME REALITY

Hokkaido University Collection of Scholarly and Academic Papers : HUSCAP

LESSONS
BECOME
REALITY

- "I actually got to see the sights we were talking about, and could use all my senses to really learn something."
- After studying abroad, I realize how important experience is to education. It teaches you about yourself, your culture, your host culture, and, most importantly, it helps you to connect concepts you have studied in the classroom with real life."

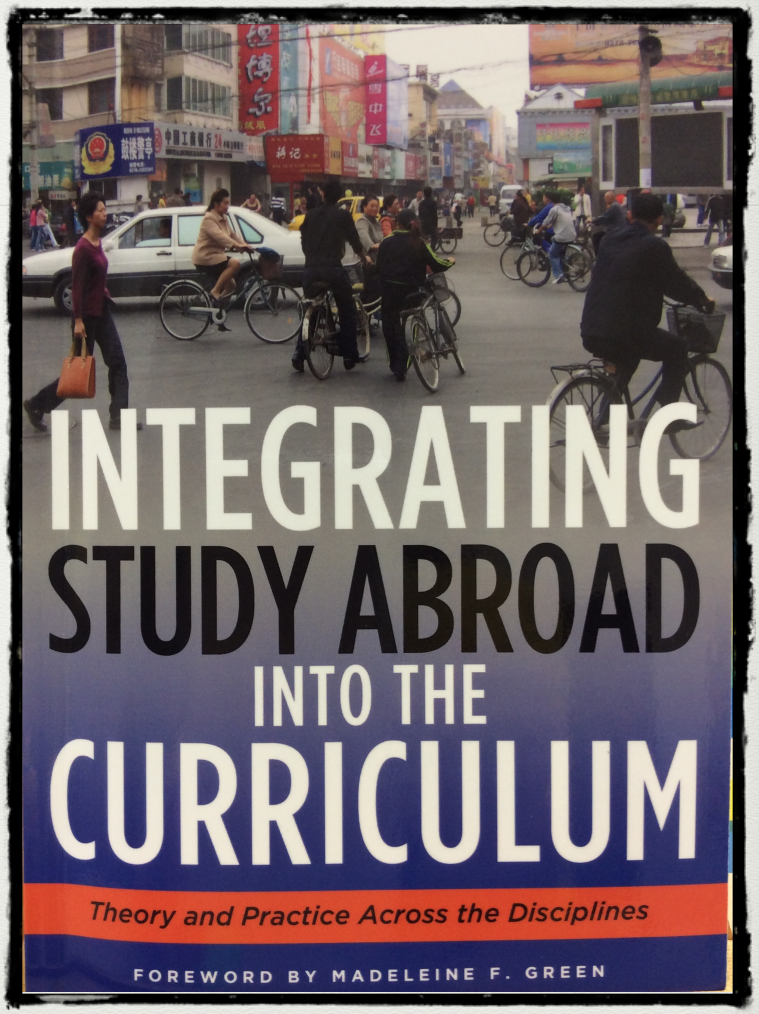

DID YOU LEARN ABOUT JOSEPH MALLORD WILLIAM TURNER IN ART CLASS?

Just like a Turner sky!







LEICESTER

What is this? Not a mailbox!

There were lots of people walking their dogs. This is a receptacle for the dog waste.



Which is British English and which is American English?

- **Sort out**
- **Take care of**

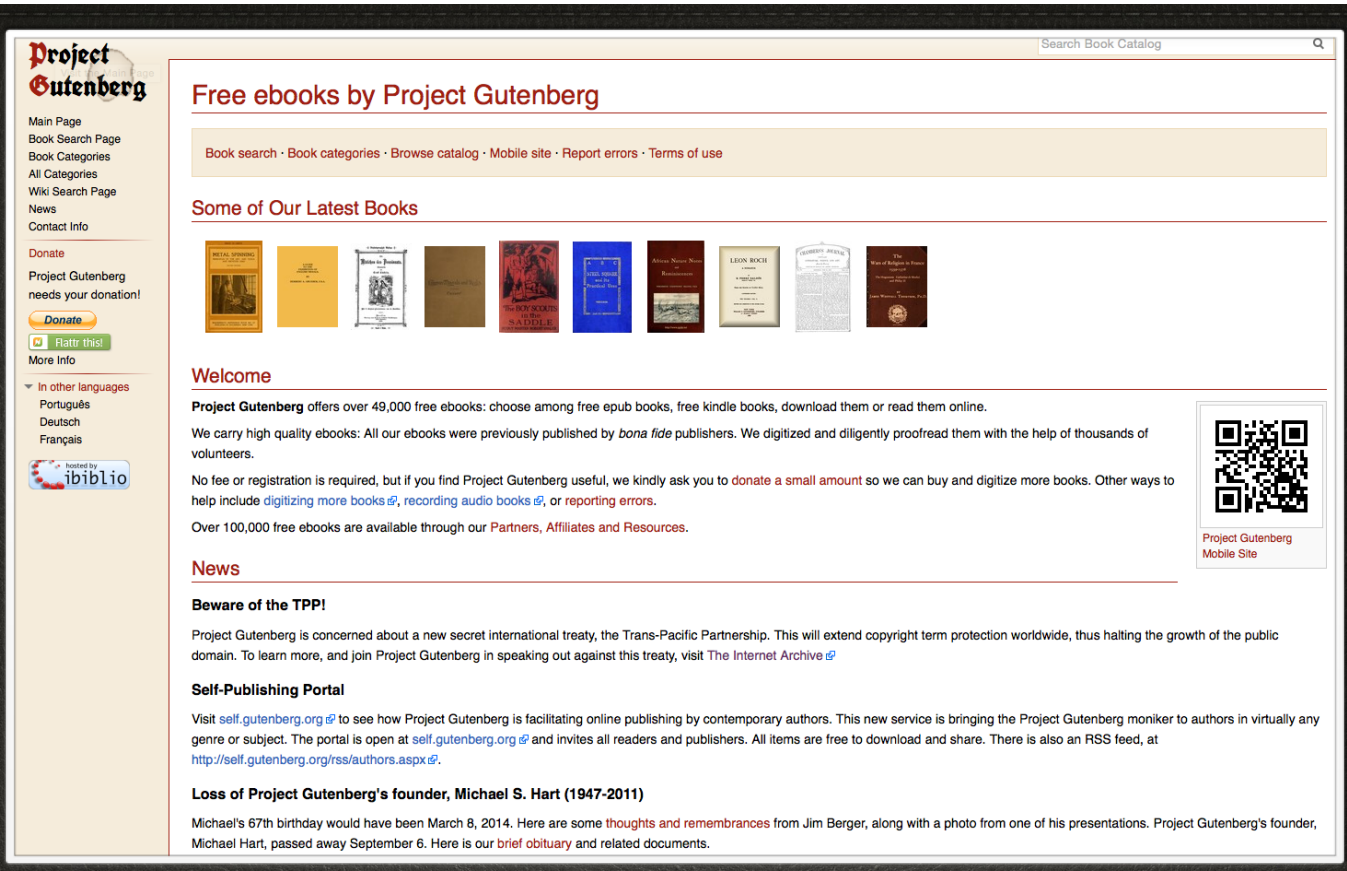

PROJECT GUTENBERG

www.gutenberg.org

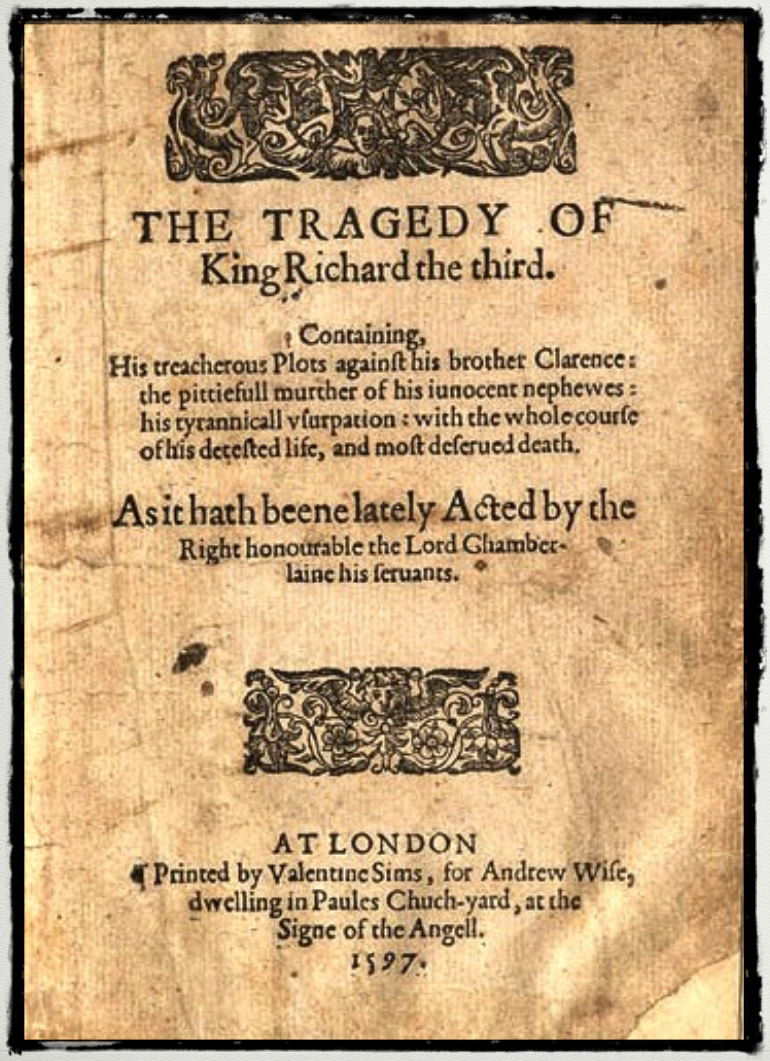

THE TRAGEDY OF
King Richard the third.

Containing,
His treacherous Plots against his brother Clarence: the pittiefull murther of his iunocent nephewes: his tyrannicall vsurpation: with the whole course of his detested life, and most deserued death.

As it hath beene lately Acted by the Right honourable the Lord Chamberlaine his seruants.

AT LONDON
Printed by Valentine Sims, for Andrew Wise, dwelling in Paules Church-yard, at the Signe of the Angell.
1597.

Did you learn about Shakespeare ?

Now is the winter of our discontent.

Richard the III

He was found in a car park (in American English this would be “parking lot”) in 2012. He was buried immediately after the Battle of Bosworth Field in 1485 and nobody was exactly sure where.







THEY REBURIED
RICHARD THE III
IN THIS CHURCH
IN MARCH OF 2015.

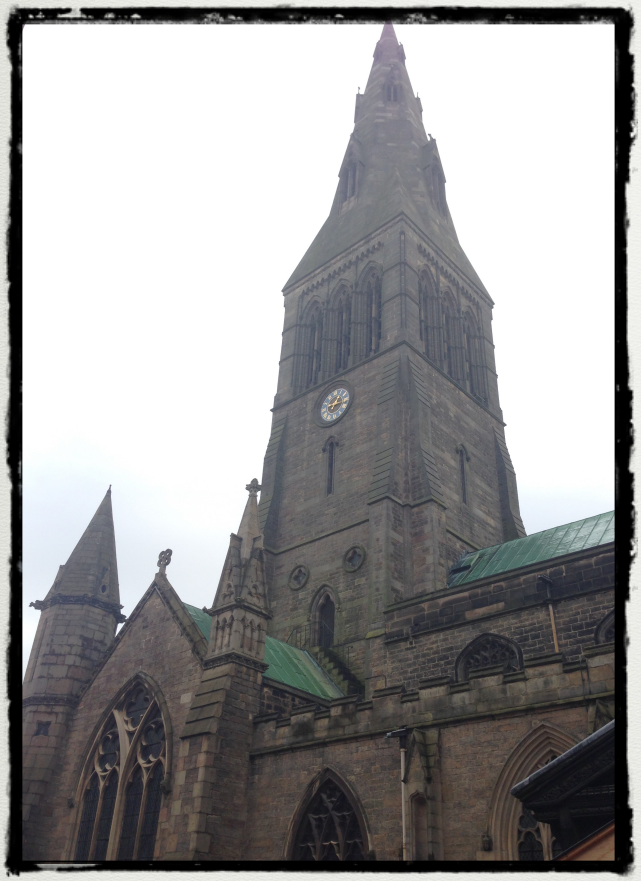







LEICESTER CATHEDRAL

The tomb of King Richard III will be made of Swaledale fossil stone, deeply incised with a cross, the ultimate Christian symbol of hope and meaning in the face of death.

The stone will lie on a plinth of black Kilkenny marble, which will contain the direct references to Richard – his name and dates, his personal motto and the insignia of the boar, and the royal coat of arms of his time.

His mortal remains will lie beneath the ground in a lead-lined coffin, to be preserved in a similar state to that in which they were found in September 2012.

Enquiries

T 0116 261 5200

E emma.wigley@leccofe.org

www.leicestercathedralkingrichardiii.org





MANCHESTER



Sorry, no football


Life



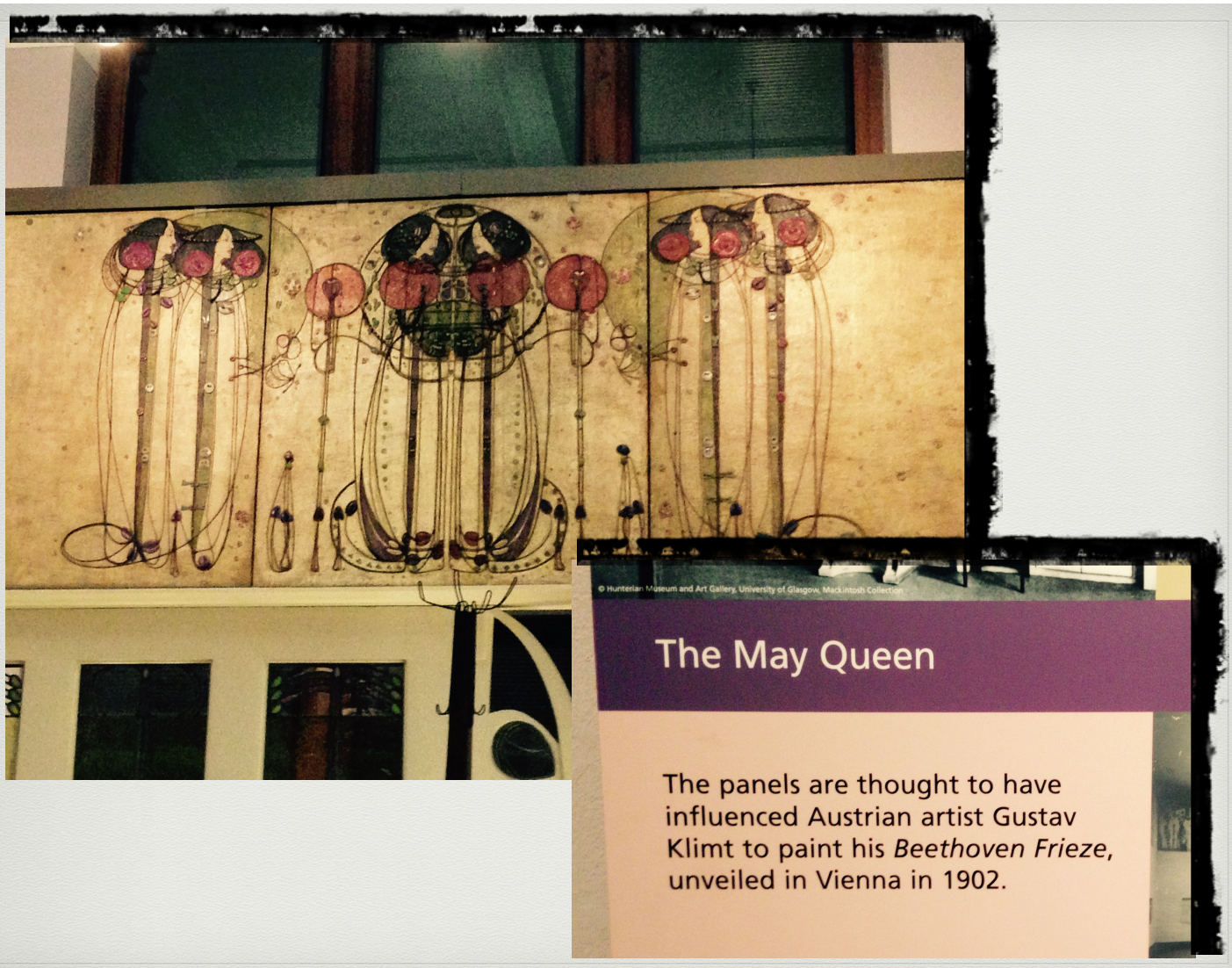
© Hunterian Museum and Art Gallery, University of Glasgow, Mackintosh Collection
The May Queen
The panels are thought to have influenced Austrian artist Gustav Klimt to paint his *Beethoven Frieze*, unveiled in Vienna in 1902.

Gustav Klimt

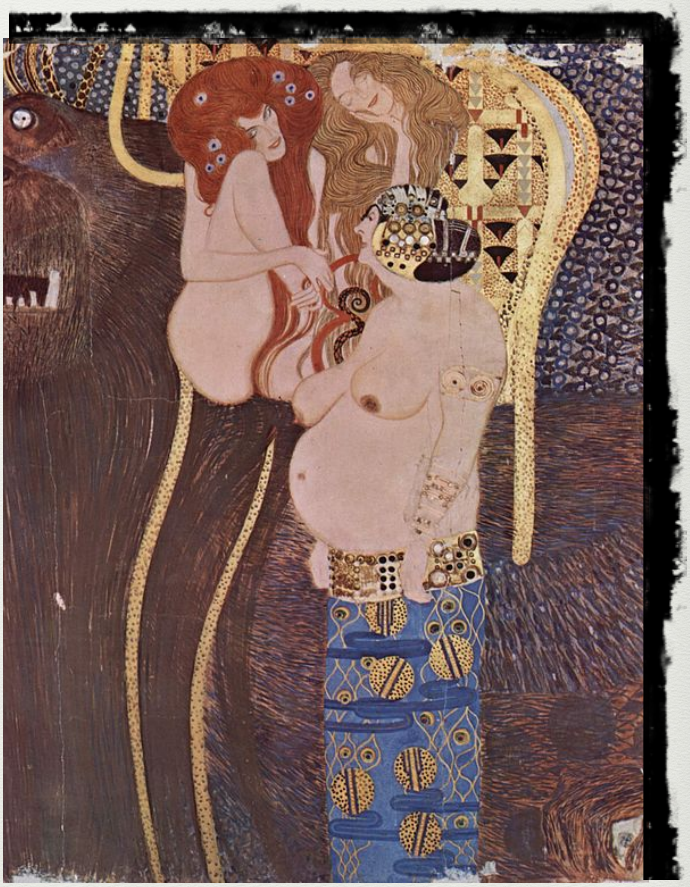



Margaret Macintosh


KELVIN


LISTER

EDINBURGH, SCOTLAND



Juxtaposition of new and old.



Do you recognize this castle?

Maybe it looks like a certain wizarding school?!?

LONDON

Same quiz:
British or American?

- Bits
- Parts

Who lives here?





Arthur Conan Doyle








Stagecoach









Mind the gap.

Fantasy

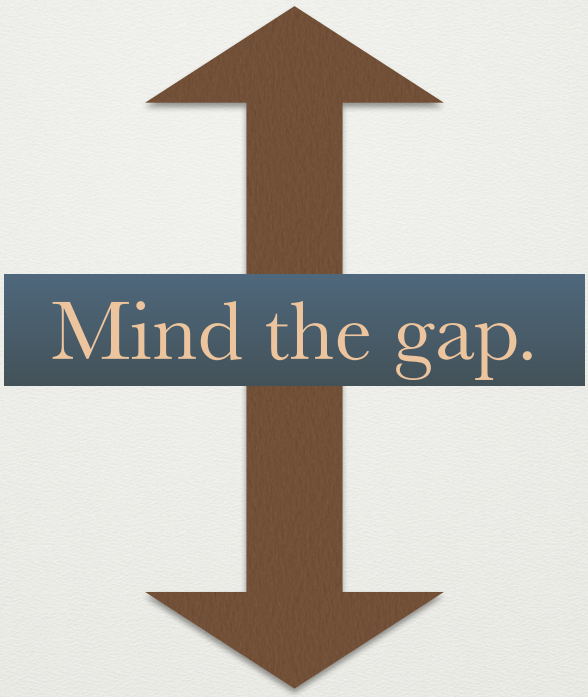

Reality


Watch out for the large space in between the subway car and the platform.

TAKE SOME TIME
TO BRING
YOUR EDUCATION
TO LIFE!