HOKKAIDO UNIVERSITY

Title	Genome editing using a DNA-free clustered regularly interspaced short palindromic repeats-Cas9 system in green seaweed Ulva prolifera
Author(s)	Ichihara, Kensuke; Yamazaki, Tomokazu; Kawano, Shigeyuki
Citation	Phycological research, 70(1), 50-56 https://doi.org/10.1111/pre.12472
Issue Date	2021-11-03
Doc URL	https://hdl.handle.net/2115/87604
Rights	This is the peer reviewed version of the following article: Ichihara, K., Yamazaki, T. and Kawano, S. (2021), Genome editing using a DNA-free clustered regularly interspaced short palindromic repeats-Cas9 system in green seaweed Ulva prolifera. Phycological Res., which has been published in final form at https://doi.org/10.1111/pre.12472. This article may be used for non-commercial purposes in accordance with Wiley Terms and Conditions for Use of Self-Archived Versions.
Type	journal article
File Information	Appendix S4.pdf

Hokkaido University Collection of Scholarly and Academic Papers : HUSCAP

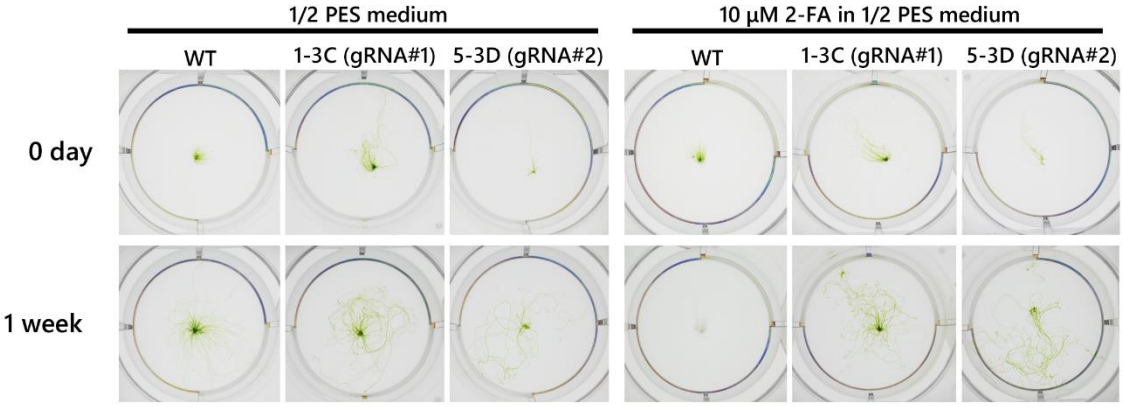

Appendix S4 Male gametophyte (WT) and genome-edited strains were cultured in 1/2 PES medium or selection medium for 1 week.